

UNLESS OTHERWISE SPECIFIED, DIMENSIONS AND FINISHES SHALL BE AS SHOWN ON THIS DRAWING. THE CONTRACTOR SHALL BE RESPONSIBLE FOR VERIFYING THE ACCURACY OF ALL DIMENSIONS AND FINISHES BEFORE PROCEEDING WITH THE WORK. THE CONTRACTOR SHALL BE RESPONSIBLE FOR OBTAINING ALL NECESSARY PERMITS AND APPROVALS FROM THE APPROPRIATE AGENCIES. THE CONTRACTOR SHALL BE RESPONSIBLE FOR OBTAINING ALL NECESSARY MATERIALS AND SUPPLIES. THE CONTRACTOR SHALL BE RESPONSIBLE FOR THE PROTECTION OF ALL EXISTING UTILITIES AND STRUCTURES. THE CONTRACTOR SHALL BE RESPONSIBLE FOR THE PROTECTION OF ALL ADJACENT PROPERTIES. THE CONTRACTOR SHALL BE RESPONSIBLE FOR THE PROTECTION OF ALL ADJACENT PROPERTIES. THE CONTRACTOR SHALL BE RESPONSIBLE FOR THE PROTECTION OF ALL ADJACENT PROPERTIES.

THIS DRAWING WAS PREPARED BY THE OPERATIONS AND MAINTENANCE DIVISION OF THE SIGNAL CORPS. IT IS THE PROPERTY OF THE SIGNAL CORPS AND IS LOANED TO YOU FOR YOUR INFORMATION ONLY. IT IS NOT TO BE REPRODUCED OR COPIED IN ANY MANNER WITHOUT THE WRITTEN PERMISSION OF THE SIGNAL CORPS. IT IS NOT TO BE USED FOR ANY OTHER PURPOSE. IT IS NOT TO BE USED FOR ANY OTHER PURPOSE. IT IS NOT TO BE USED FOR ANY OTHER PURPOSE.

NOTE:
 *FOR INFORMATION ONLY. CONTRACTOR MAY AT HIS OPTION DEVIATE FROM THESE PROCESS DETAILS

REVISIONS ORIGINAL ISSUE A 27-10-55			
SYM	DESCRIPTION	DATE	APPROVAL

NOTES.

- SUPPLIED BY MCMASTER-CARR SUPPLY CO. 640 W. LAKE ST. CHICAGO 6, ILL. OR EQUAL
- SUPPLIED BY CORBIN CABINET LOCK DIV. THE AMERICAN HARDWARE CORP. NEW BRITAIN, CONN. OR EQUAL
- COMMERCIAL DOUGLAS FIR PLYWOOD EXTERIOR TYPE. GRADE SOUND 2, SIDES EXTERIOR PER SPEC. MIL-P-66.
- ALL JOINTS INCLUDING BOTTOM SHALL BE BONDED WITH ADHESIVE PER SPEC. MIL-A-887 TYPE 1, CLASS I AND APPLIED PER SPEC. MIL-A-8483.
- BREAK ALL UNNECESSARY SHARP EDGES
-

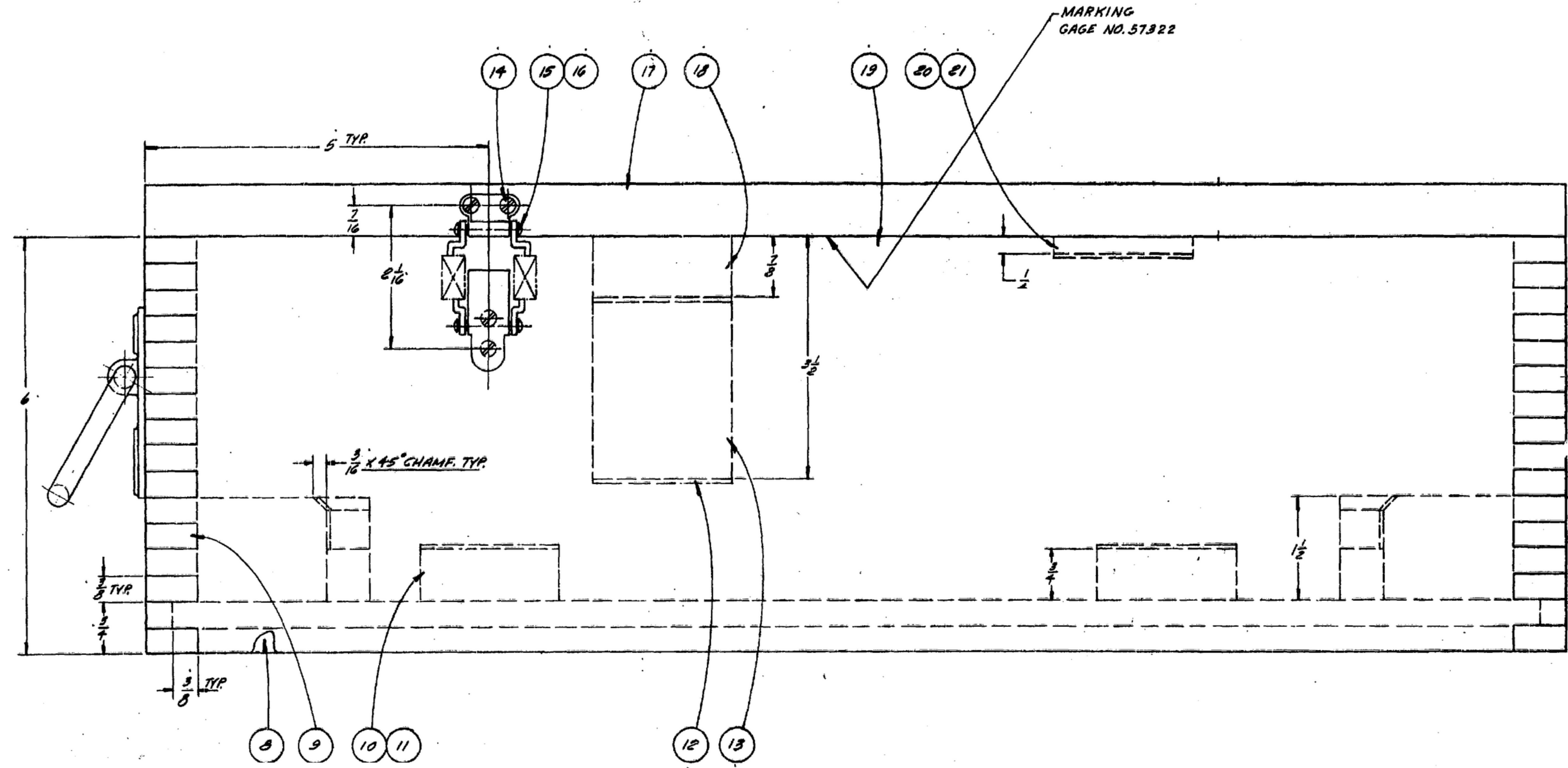

ITEM	QTY	DESCRIPTION	MATERIAL	QTY	QTY	NOTES
23	1	TAG TO SUIT	AL. ALLOY	QD-A-313		
22	4	#6 x 1/2 RND. WOOD SCR.	BRASS			
21	1	PAD 1/6 x 2 x 2	FELT	C-F-206		
20	1	BLOCK 1/4 x 2 x 2	HARDWOOD	MM-L-736		
19	2	SIDE 3/4 x 6 x 20 1/2	PLYWOOD			
18	1	BLOCK 3/8 x 1 1/2 x 2	HARDWOOD	MM-L-736		
17	1	TOP 3/4 x 9 1/4 x 20 1/2	PLYWOOD			
16	2	CORBIN CATCH #15824				2
15	2	CORBIN STRIKE #15794				2
14	3	#6 x 1/2 RND. WOOD SCR.	BRASS			
13	1	BLOCK 1 1/2 x 2 x 3 1/2	HARDWOOD	MM-L-736		
12	2	PAD 1/6 x 1 1/2 x 2	FELT	C-F-206		
11	2	PAD 1/6 x 2 x 2	FELT	C-F-206		
10	2	PAN 3/2 x 2 x 2	PLYWOOD			
9	2		PLYWOOD			
8	1		1 1/4 PLYWOOD			
7	2					1
6	16		SCB BRASS			
5	1					1
4	2		HARDWOOD	MM-L-736		
3	2		FELT	C-F-206		
2	2		FELT	C-F-206		
1	1		HARDWOOD	MM-L-736		

UNLESS OTHERWISE SPECIFIED DIMENSIONS ARE IN INCHES TOLERANCES ON FRACTIONS DECIMALS ANGLES	SC-61-57592	REVIEWED: PINE APPROVED: M.H. PINE DATE: 27-10-55	SCALE: FULL	DEPARTMENT OF THE ARMY SIGNAL CORPS ENGINEERING LABORATORIES NO. 100MOUTH NEW JERSEY SM-D-57323 SHEET 1 OF 2
--	-------------	---	-------------	---

SYN	DESCRIPTION	DATE	APPROVAL
-----	-------------	------	----------

NOTE: *FOR INFORMATION ONLY, CONTRACTOR MAY AT HIS OPTION DEVIATE FROM THESE PROCESS DETAILS

ENGRAVE
GAGE FOR R-390A/URR
CAUTION - PRECISION INSTRUMENT
HANDLE WITH CARE
REPLACE GAGE IN ASSIGNED
POSITION IN CASE WHEN NOT
IN ACTUAL USE.
BOX 10 OF 13

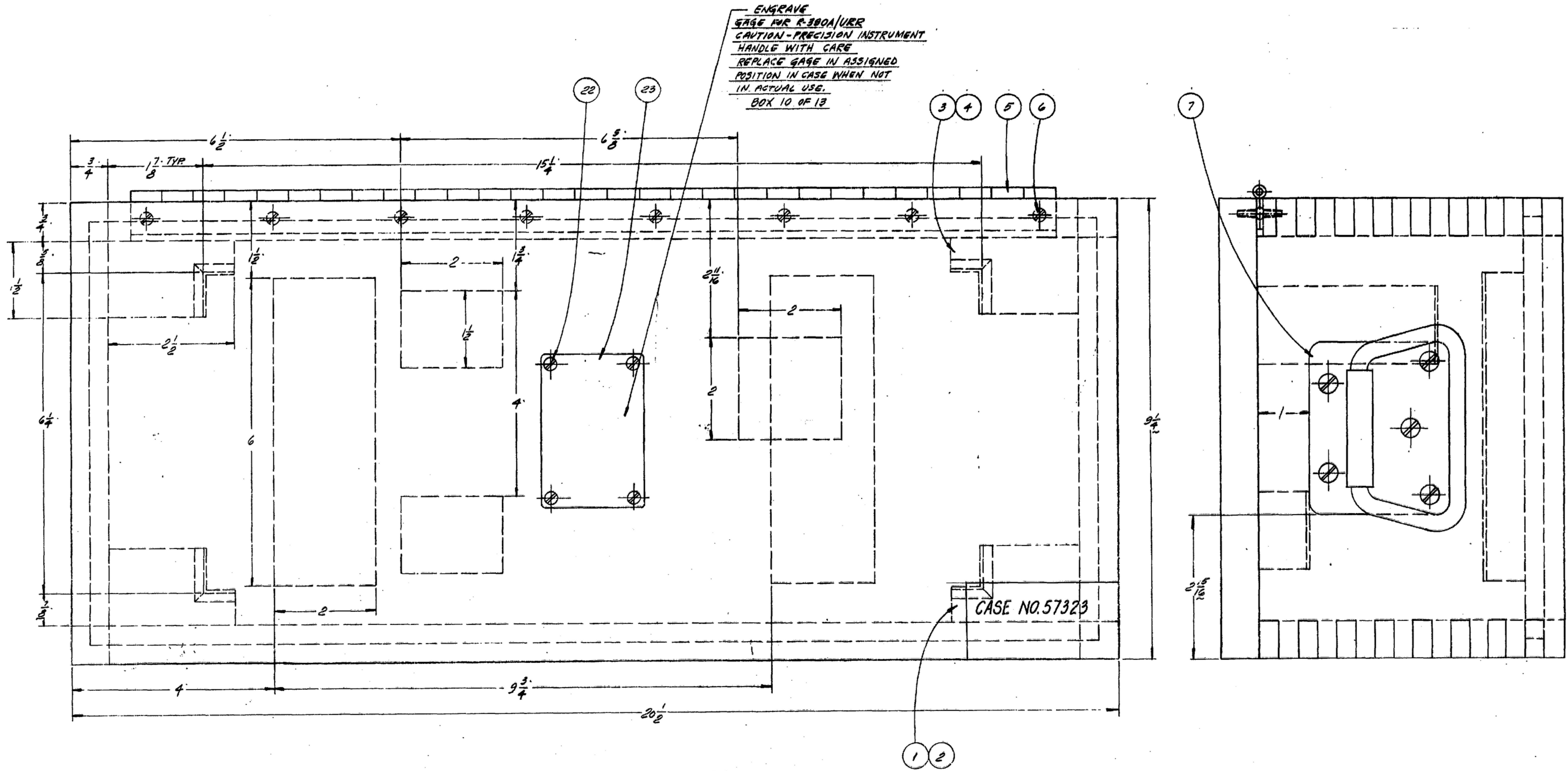

REQ	PART NO.	DESCRIPTION	MATL.	MATL SPEC.
LIST OF MATERIAL				
		CASE, GAGE		

UNLESS OTHERWISE SPECIFIED DIMENSIONS ARE IN INCHES TOLERANCES ON FRACTIONS DECIMALS ANGLES +/- 1/32	RADIO-CORP ORDER # 08719-PH-55-93 SIGNAL CORPS REVIEWED PNE APPROVED M.H. PNE DATE 27-10-55 SCALE FULL	DEPARTMENT OF THE ARMY SIGNAL CORPS ENGINEERING LABORATORIES FORT MONMOUTH NEW JERSEY SM-D-57323 SHEET 2 OF 2
--	---	--

WHEN REFERRING TO THIS DRAWING STATE DRAWING NO., APPLICABLE IF ANY, AND DATE.